

A word cloud background featuring various terms related to dentistry and diagnosis. The most prominent words are 'diagnostic' at the top right and 'dental' at the bottom left. Other visible words include 'terminology', 'treatment', 'care', 'Dentistry', 'outcomes', 'provide', 'health', 'make', 'diagnosis', 'Diagnostic', 'conditions', 'standardized', 'quality', 'Benefits', 'Dental', 'communication', 'oral', 'developed', 'cannot', 'proposed', 'ready', and 'Dental'.

# **Toward a Diagnosis Driven Profession 2016**

# Toward a Diagnosis Driven Profession

*Overview of today*

*Elsbeth Kalenderian, DDS, MPH, PhD*



**HARVARD**  
School of Dental Medicine



# Agenda

- Welcome – Paul Krebsbach
- Keynote – Jim Cimino
- 4 Panels:
  - DxTMs
  - UI/interoperability
  - Quality of care
  - Insurance

# Panel 1

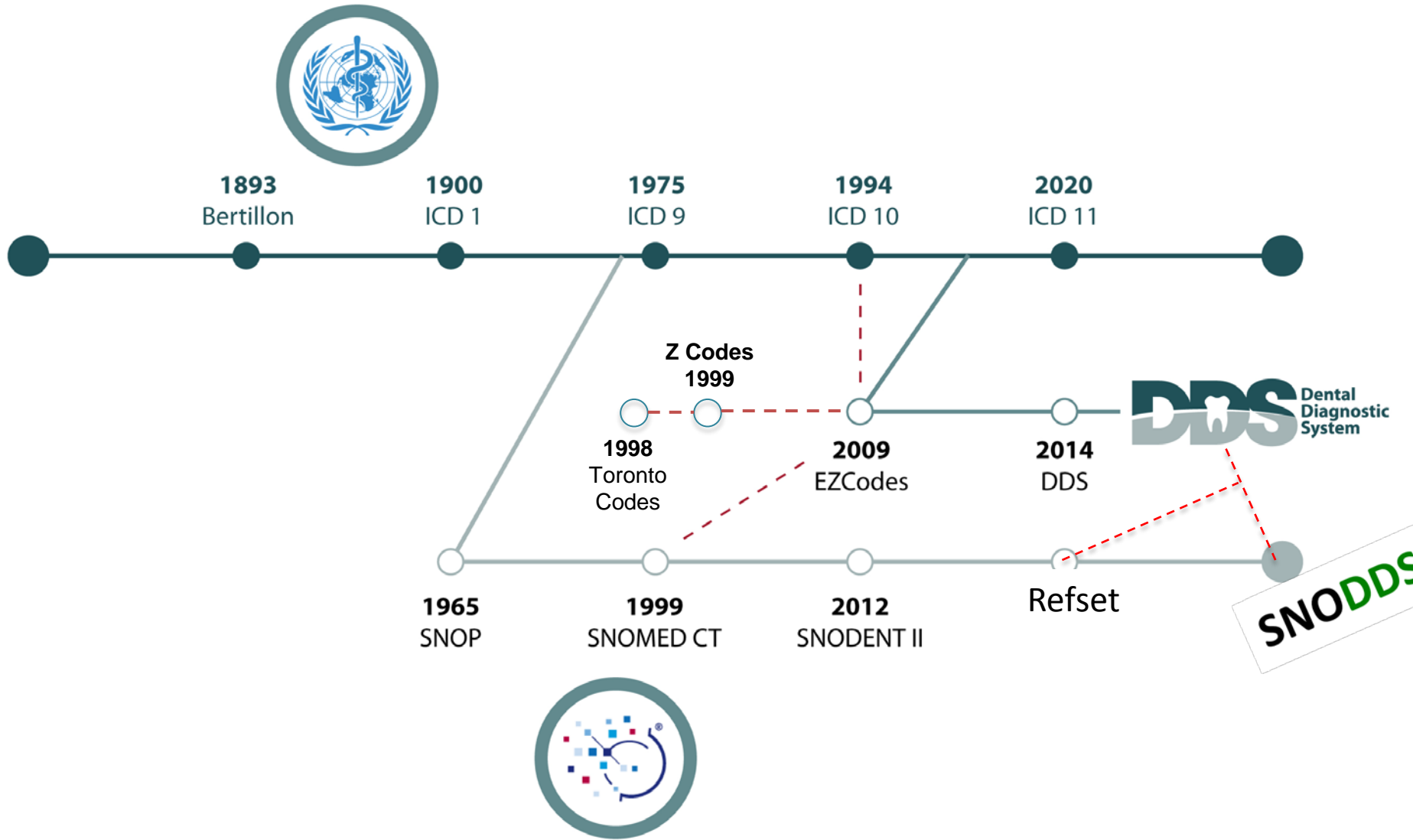

# Dentistry is an Important Partner

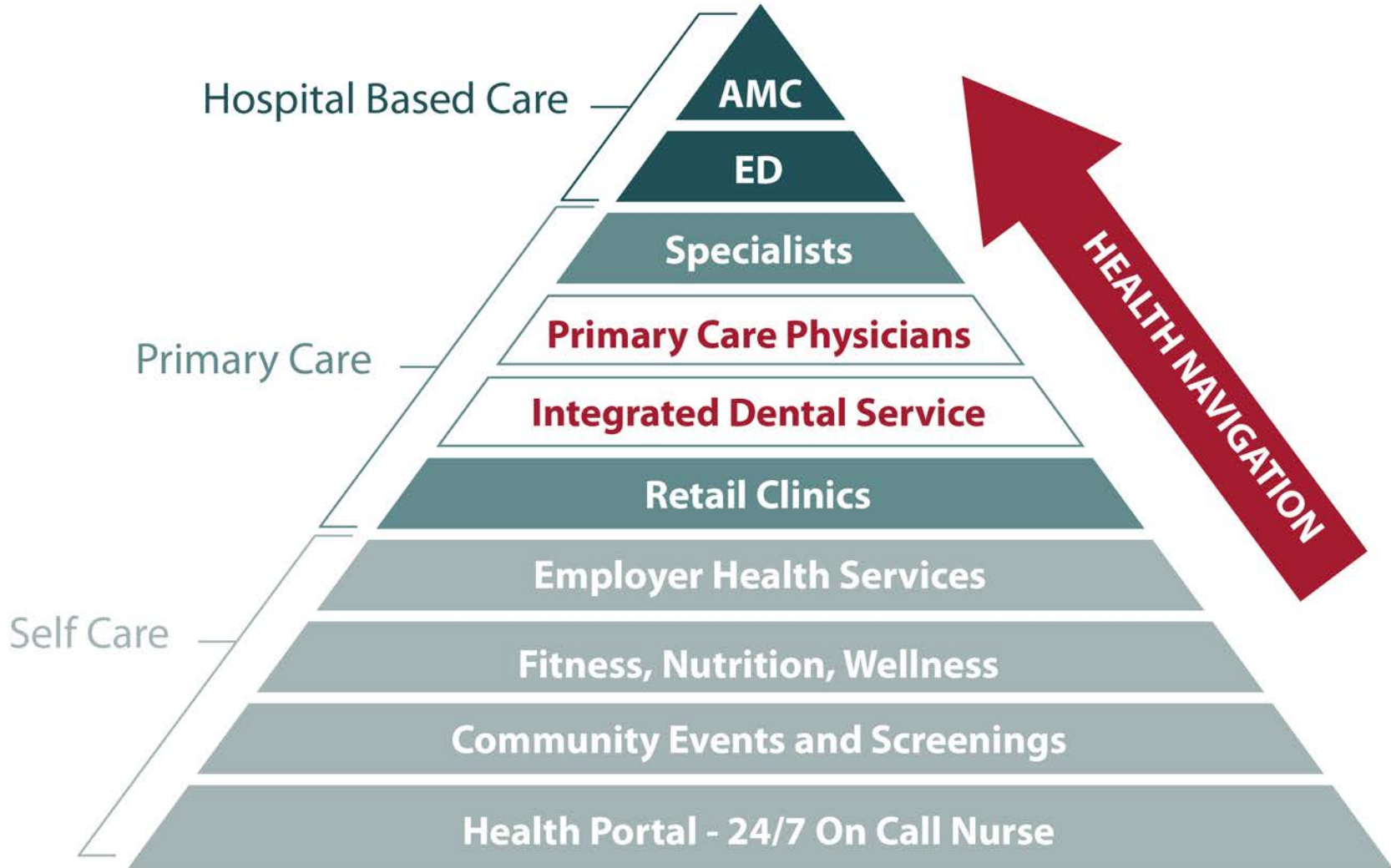

# Panel 3

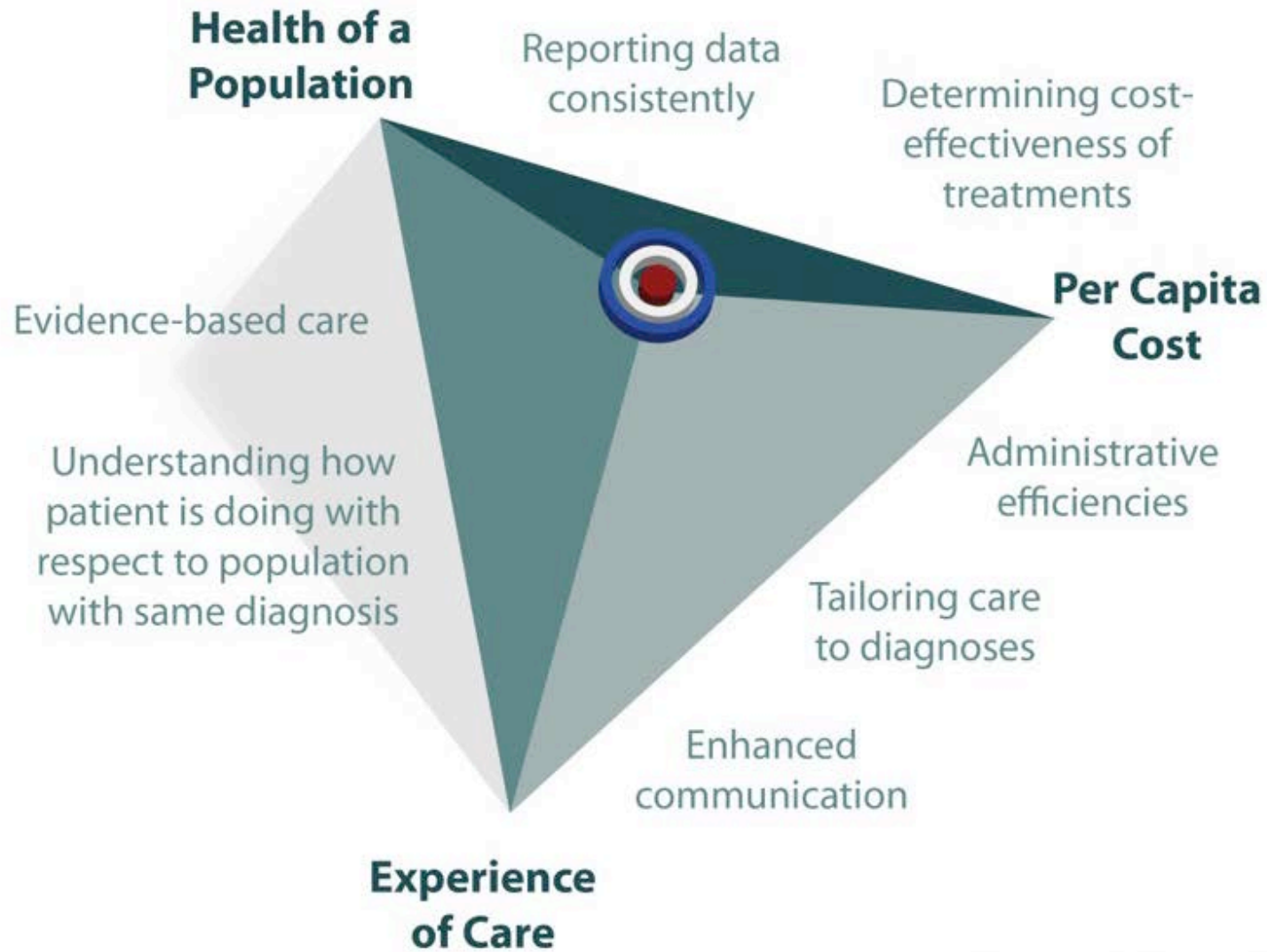

# Value

# Panel 4

Periodontitis requiring Implant	Dimensions
Implant survival rate (<1yr, 3yr, 5yr, longer)	Survival ←
Elimination of disease Functional Status Bone preservation/increase Prosthetic placement outcome	↕ Degree of Health or Recovery
Time to achievement of functional and cosmetic status	↕ Time to recovery and return to normal
Nosocomial infection Limitation of mouth opening Numbness Implant crown discomfort/ complications	↕ Disutility of care/treatment processes
Periodontitis recurrence Implantitis Sustainability of functional status	↕ Sustainability of health/recovery
Inability for fixed solution Additional tooth loss Permanent numbness	↕ Long-term consequences of therapy

# Agenda

- Welcome – Paul Krebsbach
- Keynote – Jim Cimino
- 4 Panels
- **Breakout sessions:**
  - Four points of view
    - ✓ Identify strategies to implement DxTMs
    - ✓ Identify concerns and challenges to implementation of DxTMs
- Closing remarks – Lynn Mouden



# Thanks to our supporting sponsors:

- AADR, PMIC, HSDM
- Delta Dental
- Dentrix, Henry Schein, Dentrix Enterprise
- U. Pittsburgh, U. of Washington, U. of the Pacific



# **NIDCR Funding Acknowledgements**

**R01DE021051** (NIDCR): A Cognitive Approach To Refine And Enhance Use Of A Dental Diagnostic Terminology

**R01DE023061** (NIDCR): A Whole Systems Approach To Implementing Standardized Dental Diagnostic Terms